

The Rogue River Kiwanis presents the
2018 National Rooster Crowing Contest Parade
Saturday, June 30, 2018

Theme: **“Hometown Heroes”**

Deadline for Entries:
Friday, June 15, 2018



Parade Formation: 8:00 a.m. to 9:45 a.m. on Saturday, June 30, 2018
Rogue River Shopping Center Parking Lot
510 East Main Street

NO EARLY ARRIVALS!!!

Check in at Information Booth for Position Number
See Parade Rules on Back of this Application

*** Parade States at 10:00 a.m. ***

All entries will be judged on the basis of ORIGINALITY, THEME AND PRESENTATION
in each category please have float ready by 8:30 a.m.

Trophies and metals will be presented at judge's stand during the parade.

All visiting dignitaries from outside School District 35 must provide your own transportation & banner.

***Copy and Mail Application to:**

Rogue River Kiwanis, Box 35, Rogue River, Oregon 97537

Name of Group or Individual (please print): _____

Address: _____

E-mail (required): _____

Category Type (choose from list on back): _____

Applicant Signature (if child, parent must sign): _____

Entry Fee is \$20 Per Unit

(This fee helps defray the expense of metals and trophies)

Entries received after June 15th will be last in line. Entry early, please!

The Rogue River Kiwanis hereby disclaims any and all liability of any nature, whatsoever, and APPLICANT hereby agrees to hold them harmless in any action from such accidents. Children under the age of 18 must have parent's signature.

2018 National Rooster Crowing Contest Parade

Rules and Information

*The following rules have been adopted by the Rooster Crow Committee to assure a safe parade.
Please read and abide by them.*

1. No one will be admitted to the staging area until checked in at the information booth.
2. All animals must be on a leash or otherwise restrained.
3. **PLEASE!** All horse units must provide a pooper-scooper following their entry.
4. Parade entrants must be on time for line-up, 8:00 a.m. to 9:45 a.m. **NO EARLY ARRIVALS!!!**
5. Parade judging will be conducted between 8:30 a.m. to 9:30 a.m.
6. Any violation of the parade rules will result in removal from the parade.
7. All motorized vehicles must be driven by a licensed driver.
8. Maintain at least a 50-foot distance between yourself and the entry in front of you.
9. We reserve the right to refuse participation to any group or individual.

THE HORSE STAGING AREA

The area is located at the first driveway of Anna Classick Bicentennial Park (619 Pine Street) parking lot. Park your vehicle(s) in the designated area of the park parking lot and ride your horse to the Rogue River Shopping Center to check in for the parade. You will then wait in the usual grassy area in front of the Post Office until the parade begins. Once you have gone through the parade, proceed back to the parking lot where your vehicle is located. Please remember that you are required to have a pooper-scooper from the beginning to the end of the parade route. Thank you for helping make Rogue River's "National Rooster Crowing Contest" Parade safe & fun.

REMEMBER, THE ENTRY DEADLINE IS JUNE 15th

Any entries received after that date cannot be placed in the parade line-up and will be inserted at the end of the parade if space allows.

PARADE ENTRY CATEGORIES

(Select ALL Categories you wish to be judged for)

- | | |
|---|--|
| <input type="checkbox"/> * Judges Choice | <input type="checkbox"/> * Antique Auto (individual entry) |
| <input type="checkbox"/> * Best Themed-related Entry | <input type="checkbox"/> * Car Clubs (limit 5-entries per entry fee) |
| <input type="checkbox"/> * Non-commercial Float (schools, churches, etc.) | Total number of Vehicles per Car Club: _____ |
| <input type="checkbox"/> * Commercial Float (entered by business) | <input type="checkbox"/> * Junior Riders (Horse) |
| <input type="checkbox"/> * Best Youth Entry | <input type="checkbox"/> * Adult Riders (Horse) |
| <input type="checkbox"/> * Best Adult Entry | <input type="checkbox"/> * Tractor(s) (individual entry) |
| <input type="checkbox"/> * Golden Shovel | <input type="checkbox"/> * Marching Units (baton, drum, bugle, etc.) |

*If you wish to be judged, please in line by 8:30 a.m. with your assigned number visible and ready to perform when Judges arrive.
1st place winners are award trophies; 2nd place winners receive a metal.*

* Important – Do No Omit

To assist the judges, announcers and media, please describe your entry in 25 words or less:

Check box if your float is load and should not be near a horse entry.

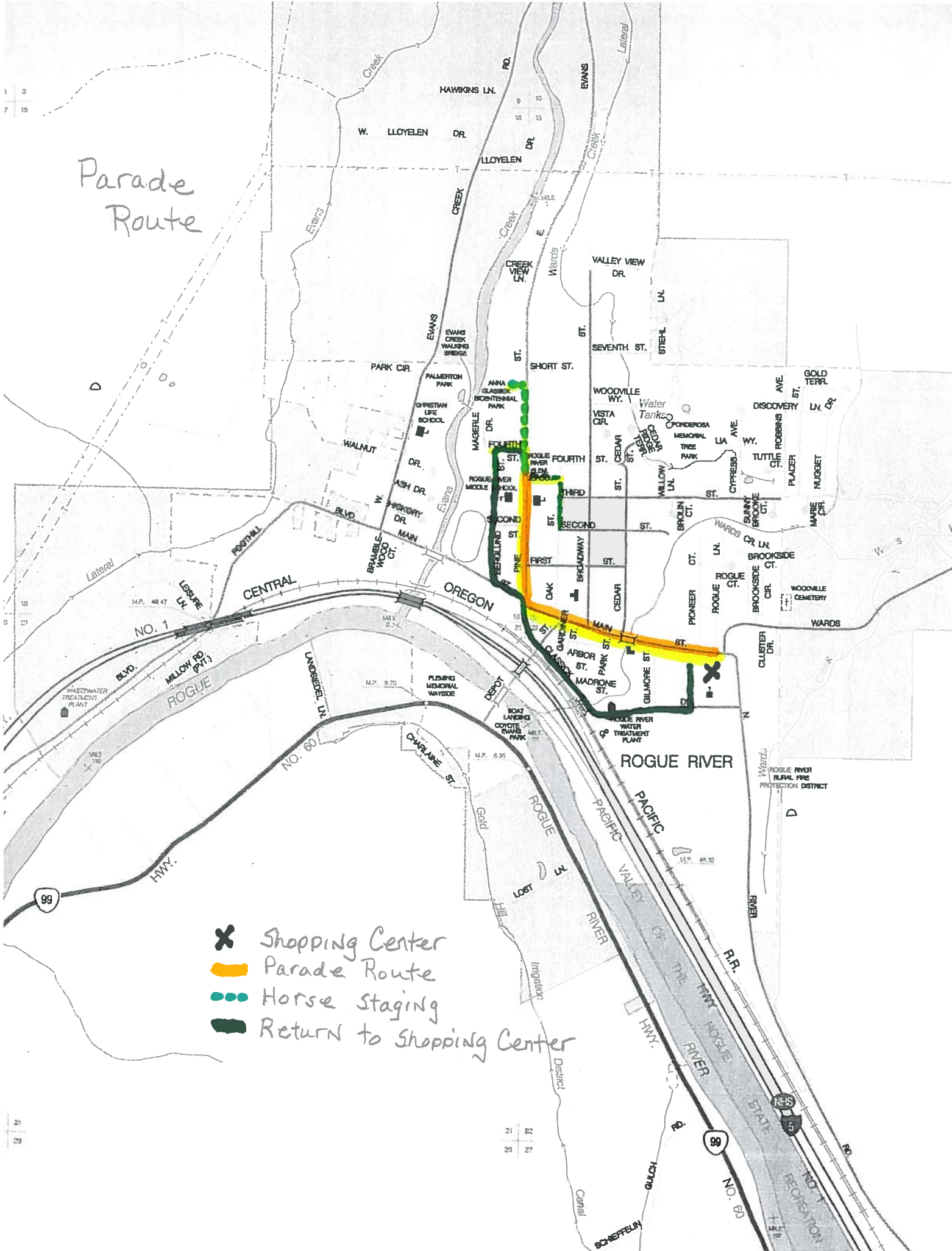

Parade Route

- X** Shopping Center
- Yellow bar** Parade Route
- Green dots** Horse Staging
- Green line** Return to Shopping Center